

---

# JUST PLANE NEWS . . .

---

EAA Chapter 1236 Newsletter    November 2023 (abbreviated)

---

## SAVE THE DATES

NOVEMBER 4TH (Saturday)

"Wings Over Weirsdale" Fly In  
15720 SE 175th ST Weirsdale

NO CHAPTER MTG in NOVEMBER

NOVEMBER 16TH (Thursday)

IMC/VMC mtg. 7:00pm Carlile's  
Pilots Lounge

DECEMBER 9TH (Saturday).

Chapter mtg. 9:00 donuts/coffee;  
10:00 mtg. Carlile's hangar

JANUARY 20th Chapter 1236

Membership Appreciation Party.  
Details next month

## Chapter 1236 Officers

Pres. John Carlile

VP Bruce Cynamon

Treasurer Tricia Angell

Secretary Ana Kircher

Membership Janette Carlile

## Supporting Board Members

Tech Support: Don Bartlett

Young Eagles - Bob Kircher

Chap. Website: Bob Rolfe

Newsletter: Janette Carlile

## KEEP IN TOUCH

EMAIL:

[eaachapter1236@gmail.com](mailto:eaachapter1236@gmail.com)

WEBSITE:

[chapters.eaa.org/ea1236](http://chapters.eaa.org/ea1236)

## October Mtg: It was All About the Fly In . . .

Fly In Team Leads shared their group's plans for the event and the need for volunteers at the October Chapter meeting.

Team leaders for the Fly In are: Food & Food Service, Tricia & Mike Angell; Airplane Parking, Greg Ramola; Car Parking, John Leary; Set Up/TakeDown, Bruce Cynamon; Signage, Don Bartlett; 50/50, Judie Betz; Lunch Ticket Sales, Barbara Putnam/Sharon Green; Medical, Kathy Hirtz; Air Bosses, Steve Wolf, John Stahr, Ed Sterba. Supporting these teams are dozens of volunteers from our Chapter and the Loves Landing Community.

## Our FRIENDS of the CHAPTER

Our Fly In wouldn't be such a great success without:

**Heather Oaks Farm (Bob & Maria Tracy)** will be smoking 45+ pork butts all night long with their custom smoker.

**Brad Winkler and his dynamite team from Battery Boys** will be providing Golf Cart rides to and from the flight line.

**Signature Homes** will be providing the much needed and appreciated porta potties.



2022 Fly In



2022 Fly In with 2 car clubs in attendance.

WELCOME TO OUR  
NEWEST CHAPTER  
MEMBERS

---

OCTOBER 2023:

Joyce Rolfe (wife of Bob Rolfe)

Halyna Mardjanian-Makuch

(daughter of Roman Makuch)



HEADS UP  
NO CHAPTER MTG in  
NOVEMBER

---

2023 &/or 2024  
Dues will be collected at  
DECEMBER 9th MTG

---

\$15 for individual,

\$20 for Family

80+ years young? Honorary  
member FREE

CAN'T MAKE THE MEETING  
TO PAY?

Please make your check out to  
"EAA Chapter 1236" and mail to

Tricia Angell  
17921 SE 158th Ct.  
Weirsdale, FL 32195

Attention All  
"Wings Over Weirsdale"  
VOLUNTEERS. . .

After the "Take Down" on Saturday's Fly In day, all volunteers are welcome to come to an **AFTER PARTY** at the Carlile's hangar and Pilots' Lounge. BYOB (although there will be cold beer & water available while supplies last). This year we will have a **LIVE band performing for us**. (There will be a donation jar near the band if you feel so inclined to help the band earn beer/food money and strings for their guitars. LOL). It will **start around 3:00ish**. We will nibble on any leftover desserts or any snacks that folks might have brought to share.

NEXT Chapter Mtg  
will be DECEMBER 9TH

---

Guest speaker will be Fred Geier, retired Marine Corp helicopter pilot. He had a tour flying Marine 1 for Presidents

SAVE THE DATE  
January 20, 2024  
(Saturday)

The annual Chapter Membership Appreciation Party will be held and John & Julie's hangar. Details to follow next month.

Working on Your Pilot's License? A  
New Rating? Tell us about it...

---

[janette.g.carlile@gmail.com](mailto:janette.g.carlile@gmail.com)

Send your info and a maybe photo of you "in action".



**ALERT! ALERT! We REALLY need your help in finding speakers for future meetings. . .**

Maybe you have been to other aviation oriented clubs & organizations? We are looking for good speakers for 20-30min(max) presentations that our membership would enjoy. OR maybe you know of someone (or yourself) who has an interesting aviation story to tell? Please email Bruce Cynamon with names and contact info: CynamonB@aol.com

## Looking for Toy Box Submissions

Want to share a photo or two of the Toys ALREADY in YOUR Toy Box? Working on a fixer upper? Ideally, you might have a pic of yourself next to your Toy. Send pics and info to [janette.g.carlile@gmail.com](mailto:janette.g.carlile@gmail.com)



Please come and join us for our EAA Chapter 1236 Annual Fly-In at Love's Landing Aviation Community. Airplanes on display will include antiques, classics, and home-builds. The event starts with early arrivals at 9:00AM for coffee and donuts.

Lunch begins at 11:30 AM through 1:30 PM. There'll be lots of Pulled Pork to eat, (no Bun) beans, coleslaw, cornbread, homemade desserts and a drink included for \$15.00 per person. Purchase your Lunch tickets at the Ticket booth.





## FLY-IN DIRECTIONS

Love's Landing's identifier is "97FL". For this event: The east-west runway (9-27) will be closed. The preferred runway is 36 with a left hand pattern. Listen for parking guidance from the ground on CTAF 122.9. After landing, taxi to the end of runway 36 and follow the ground guide's instructions. Departure will be with ground guide instructions **only**.

### EAA Chapter 1236 "Wings over Weirsdale"

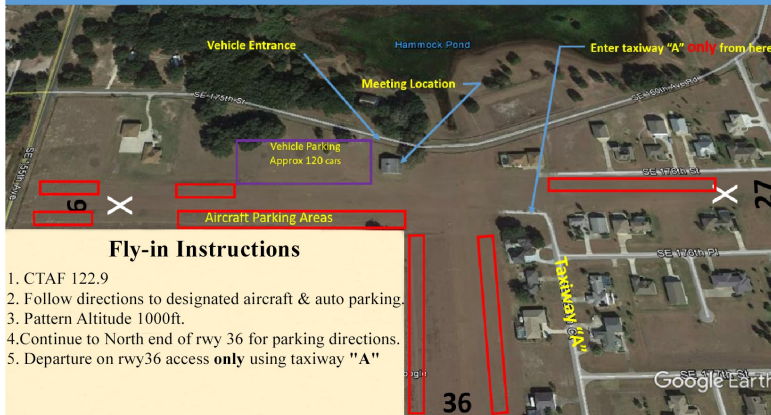

### EAA Chapter 1236 "Wings over Weirsdale"



## DRIVE-IN DIRECTIONS

### EAA Chapter 1236 "Wings over Weirsdale"

#### Drive-in Entrance and Parking Information

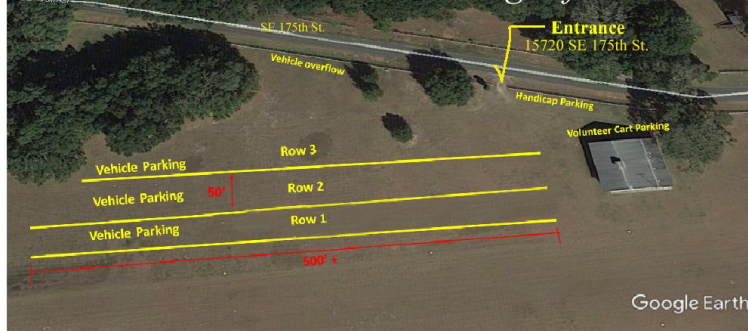

**From Weirsdale:** Travel south on CR 25 to 175<sup>th</sup> St. Turn left on SE175<sup>th</sup> St and continue to the stop sign. Continue going straight for approximately 1/4 mile the entrance will be on the right just before the white hanger. (Address: 15720 SE 175<sup>th</sup> Street, Weirsdale, FL 32195)

**From Lady Lake:** At the intersection of US HWY 27/441 and Griffin Ave turn east on Griffin Ave. Continue to the stop light at the intersection of Griffin and CR 25. Turn left onto CR 25 and travel north to SE175<sup>th</sup> St. Turn right onto SE175<sup>th</sup> Street and continue to the stop sign. Continue going straight for approximately 1/4 mile, the entrance will be on the right just before the white hanger. (Address: 15720 SE 175<sup>th</sup> Street, Weirsdale, FL 32195)